

### Field Advisory News Subscription Order Form

The official publication of the American Sight Hound Field Association Magazine is quarterly

- ( ) FIRST CLASS MAIL, \$36.00 per year,  
includes Canada/Mexico  
(US funds only, please)  
( ) FOREIGN, \$65.00 per year,  
(US funds or money order, please)

Please send FAN to: \_\_\_\_\_  
\_\_\_\_\_  
\_\_\_\_\_  
\_\_\_\_\_

Send payment, payable to ASFA, and this form to:  
Marilyn Standerford  
15054 Dayton Street  
Omaha, NE 68137-5100

**FAN will be going online in 2010**

### PREMIUM LIST

Early entries close 6:00 p.m. Thursday April 22, 2010 at the home of the Field Trial Secretary. **Day of trial entries close at 8:30 a.m.** (30 minutes prior to roll call) at the trial-site Field Secretary's table.

**Mail Entries To:** Monica Gallier, 920 Rocky Ford Rd., Powhatan, VA 23139



**Sight Hound Organization of Tidewater  
(REGION 8)  
ASFA ALL-BREED LURE FIELD TRIAL**

**CHICKAHOMINY RIVERFRONT PARK**  
1350 John Tyler Hwy, Williamsburg, VA. 23185

Saturday, April 24, 2010 & Sunday, April 25, 2010  
~Roll Call at 9:00 a.m. both days~

#### Early-entry fees

\$18.00 Trial entry 1<sup>st</sup> hound  
\$14.00 2<sup>nd</sup> hound, same household  
\$10.00 each additional hound, same household

#### Day of trial entries

\$20.00 1<sup>st</sup> hound  
\$16.00 each additional hound, same household  
ASFA Hound Certification Fee  
\$5.00 each hound (owner must arrange for other hound for certification)  
**Make all Checks payable to "S.H.O.T."**

*Permission has been granted by the American Sight Hound Field Association for the holding of this event under The American Sight Hound Field Association Rules and Regulations*

*Denise Como, Chairman, ASFA Scheduling Committee*

**TRIAL HOURS: 8:00 a.m. until trial is complete.**

**ROLL CALL: 9:00 a.m. for all breeds.**

**Late, incomplete, unsigned, unpaid, or conditional entries will not be accepted.** Entries will **NOT** be acknowledged by mail.

**IMPORTANT: NO FAX, E-MAIL or PHONE entries accepted.**

### **BREEDS & ELIGIBILITY**

Only purebred Afghan Hounds, Azawakhs, Basenjis, Borzoi, Cirneco dell'Etna, Greyhounds, Ibizan Hounds, Irish Wolfhounds, Italian Greyhounds, Pharaoh Hounds, Rhodesian Ridgebacks, Salukis, Scottish Deerhounds, Sloughis, Whippets and Provisional breeds, if any, may be entered in the regular stakes. Limited stake breeds, if any, are entered in the Limited Stake and currently include purebred Chart Polskis, Galgo Expanols, Magyar Agars, Peruvian Inca Orchids, Portuguese Podengos and Silken Windhounds. All entries in the regular stakes shall be individually registered with the AKC, UKC, NGA, FCI, an ASFA-recognized foreign or ASFA Board approved registry, or possess a CRN from the SPDBS. Dogs with an ILP or PAL from the AKC shall be considered registered with that body. Limited and/or Provisional stake entries shall be individually registered with the appropriate registry. A photocopy of acceptable registry must be submitted with a hound's first ASFA field trial entry; this requirement is waived for Greyhounds registered with the NGA registry.

### **STAKES OFFERED:**

**Open** – Any eligible sight hound that has met certification requirements excluding ASFA Field Champions of record.

**Field Champion** – Any ASFA Field Champion.

**Veteran** – Any eligible sight hound that has met qualification requirements and whose age is at least 6 years, except Irish Wolfhounds whose age shall be at least 5 years. Rhodesian Ridgebacks and Whippets whose age shall be at least 7 years.

**Best In Field** – Each Best of Breed winner in Regular Stakes will be eligible to run.

**Limited Stake** – Any eligible sight hound of a Limited Stake breed that has met the certification requirements. The winner of this stake is not eligible to compete in Best of Breed and/or Best in Field.

**Singles Stake** – Any eligible sight hound including those disqualified to run in other stakes. Not eligible to compete for Best of Breed and/or Best In Field.

**Best in Field will be offered**

### **Directions to our Lure Field Trial**

**From the North/West:** I-64 east to exit 234, Rte 199 east towards Lightfoot. Exit Rte. 199 at Monticello Ave. and bear right onto Rte. 321/Rte. 5000 west. Proceed straight for approximately 7 miles. Monticello Ave or Rte. 5000 will turn into John Tyler Hwy or Rte. 5. The park will be the last driveway on the right hand side of Rte. 5 before the Chickahominy River Bridge.

**From the East:** I-64 west to exit 242 towards Jamestown, Rte. 199 west. At Monticello Ave exit bear left and continue with *From the North/West* directions.

**From the South:** Take Rte. 31 north to the Jamestown Ferry. After crossing the river continue on Rte. 31 to Rte. 614 (first left after the Jamestown Beach Campsites). Stay on Rte. 614 to Rte. 5, make a left onto Rte. 5 and proceed to the Chickahominy Riverfront Park on right.

**From the West:** Take Rte. 5 east from I-295. Take a left after crossing the Chickahominy River Bridge into the park.

### **Pet-Friendly Lodging**

There are numerous motels in the Williamsburg area. The following are a few that welcome pets, but many more can be found by checking online:

**Ramada Inn 1776**, Rte. 60 (757) 220-1776

**Best Western Patrick Henry Inn**, Rte. 60, (800) 446-9228

**La Quinta Williamsburg**, Rte. 60, (757) 253-1663

**Motel 6**, Rte. 60, (757) 565-3433 ( Mention SHOT and receive a discount)

**Camping is permitted at the field.** Hookups are available. For more info re: Chickahominy Riverfront Park call (757) 258-5020. Please reference SHOT in all communications.

### **IMPORTANT INFORMATION**

- The Field Trial Chairman will have cell phone on at all times. **For Emergency Phone Contact: (757) 635-9903.**
- A veterinarian will be on call: **Animal Emergency Center.** 5007 Victory Blvd., Yorktown, VA 757-234-0461--Directions to AEC will be posted at the trial site or available from the Field Trial Secretary.
- James City County Parks and Recreation, as well as the Sight Hound Organization of Tidewater and membership, are not responsible for loss or injury to you, your family, or your animals.
- SHOT will allow substitutions for lame hounds or hounds in season. Bitches known to be in season *should not* be brought onto the trial grounds as they represent an attractive nuisance to the dogs of other competitors.
- Please bring your own shade. Running water, electricity, and full restrooms are available.
  - In the event of severe weather SHOT will follow it's Severe Weather Policy and Procedure which can be seen at [www.shotlurecousing.org](http://www.shotlurecousing.org)

~ FUN STUFF ~



**WANNABEE COMPETITION:**  
(Saturday only, after BIF and ribbons; time, weather, and equipment permitting)

For non-sighthound dogs (sorry, no wolf-hybrids). It is "just for fun"...the two classes offered are BIG and LITTLE. Dogs run the course once, solo, and will be judged on the usual lure coursing attributes. Cute and/or silly behaviors may also count at the judge's discretion. Ribbons offered. Sign-up sheet will be out during the Saturday trial. Payment must be made to the Field Trial Secretary at the time of sign-up.

- WannaBee entry: \$8.00/dog

**PRACTICE & CERTIFICATION:**

Immediately following the WannaBees for as long as people want to run, and we have enough light to pickup the field.

- Practice fee: \$2.00 per dog per run
- Certification fee: \$5.00/dog

**Breakfast and Lunch Info:**

Complimentary coffee and donuts will be available each morning.

S.H.O.T. will be providing a hot lunch (including drink and dessert) both days for \$5.00/day.

**HEY, AFGHAN'S COME OUT AND PLAY!**

**SHOT IS PROUD TO ANNOUNCE WE WILL BE AWARDING THE "TOP DOG" TROPHY TO THE SUPPORTED ENTRY OF AFGHAN AT THIS TRIAL.**

The "TOP DOG" Award will be given to the Afghan with the highest combined total number of points scored from the preliminary and final runs only, on both Saturday and Sunday. Watch for "TOP DOG" Awards at our future trials.

**Sight Hound Organization of Tidewater.....Officers 2009**

Evelyn Jones.....President                      Pete Miller.....Treasurer  
Ken Stebritz.....Vice-Pres.                      Diana Vreeken.....Secretary

**Board of Directors**

Janet Queisser, Lori Stebritz, Gary Roush, Celeste Eisele, George Evans

**JUDGES, RUNNING ORDER, AND ASSIGNMENTS**

Don Ewing: 370 Bollinger Rd., Littlestown, PA 17340

Vanessa Johnson: 3408 Carlisle Ave., Baltimore, MD 21216

Peter Schreiber: 916 Rocky Ford Rd., Powhatan, VA 23139

Bev Griffith: 111Victoria Ln; Heathsville, VA 22473

SAT JUDGE	A	A Z	B	B A	C	G	I B	I G	I W	L T	P H	R R	S	S D	S L	S S	W
DE		X	X	X						X	X		X				
VJ						X	X		X					X			X
PS	X				X			X				X			X	X	

SUN JUDGE	A	A Z	B	B A	C	G	I B	I G	I W	L T	P H	R R	S	S D	S L	S S	W
DE					X			X	X			X					
VJ	X	X		X						X			X		X	X	
PS						X	X				X			X			X
BG			X														

**RUNNING ORDER**

SAT	W	I W	I B	G	S D	B A	B Z	A T	L S	P H	R R	I G	A S	C	SS
SUN	R R	I W	I G	B C	G	I B	I W	S D	P H	S L	A B	S S	S L	L T	A Z

**FIELD COMMITTEE**

**Field Trial Chairman** ~ George Evans, 5613 Keelwood Ct., Glen Allen, VA 23060  
C:(804) 380-2455; email gevens@sycotech.com

**Field Trial Secretary** ~ Monica Gallier, 920 Rocky Ford Rd., Powhatan, VA 23139  
C: (804) 241-2422; email-mgallier96@hotmail.com

**Field Clerks** ~ Jane Schreiber, Candace Gartland

**Hunt masters** ~ Janet Queisser, George Evans, Tom Gartland; Patrick McNeill

**Paddock Masters** ~ Celeste Eisele; Neil Johnson; Michelle Turner

**Lure Operators** ~ Gary Roush, Bev Griffith, Peter Schreiber

**RIBBONS & TROPHIES:**

1<sup>st</sup> place: Blue Ribbon; 2<sup>nd</sup> place: Red Ribbon; 3<sup>rd</sup> place: Yellow Ribbon; 4<sup>th</sup> place: White Ribbon; NBQ: Green Ribbon; BOB: Purple & Gold Rosette; BIF: Red, White, & Blue Rosette.

Thanks to its members, SHOT offers prizes for each BOB as well as BIF.

### Field and Equipment Information:

- .Type of Machine: A battery-powered, continuous- loop machine will be used. A back-up equipment will be available. The lure will consist of highly – visible white plastic bags. The course will be reversed for finals, run-offs, Best of Breed, and again for Best In Field. The field is mown grass and basically level.
- SHOT reserves the right to alter the course plan as required by weather and/or field conditions.

Only the Lure Operator, Huntmaster, Judges and handlers of the hounds running in the course in progress will be permitted near the lure machine

### CONDITIONS OF ENTRY:

- \*All entries must be one year or older on the day of the trial
- \*Stakes will be split into flights by public random draw if the entry in any regular stake is 20 or more
- \*Bitches in season, lame hounds and hounds with breed disqualifications will be excused at roll call
- \*Spayed, neutered, monorchid or cryptorchid hounds without breed disqualifications may be entered
- \*Hounds with breed disqualifications are not eligible to enter except in the Single Stakes
- \*Hounds not present at the time of roll call will be scratched
- \*All hounds will run twice, In trios if possible or braces (except in the Single Stake), unless excused, dismissed or disqualified
- \*Hound certification runs will be offered on Saturday after the trial- weather and time permitted
- Substitute entries will be allowed for lame or in-season hounds up until day-of-trial closing.
- **IMPORTANT: A photocopy of acceptable registry must be submitted with the hound's first ASFA trial entry. This requirement will be waived for hounds registered with the National Greyhound Association.**

### NOTE:

- An **enforced \$5.00 fine** will be imposed for any loose hound not competing in a course in progress.
- Any person may, upon reasonable complaint, be asked to leave the grounds of the field trial by the Field Committee and may be disciplined by the ASFA.

### Hound Certification Test:

All hounds entered for the *first* time in the Open Stake, Veteran Stake, and/or Limited Stake must have included with their entry a Hound Certification statement signed within the year preceding the closing date for the entry by a regularly licensed Judge. If the hound has completed previously in the Open Stake, Veteran Stake, or Limited Stake, or holds another ASFA approved lure coursing or racing title requiring competition, this certification is not required; however, a Waiver of Requirement for these titles must be included with the entry of a hound competing for the first time. CERTIFICATION AND WAIVER forms are available in the Premium List and/or from the Field Trial Secretary. Certifications will be run Saturday following the trial, time, weather, and equipment permitting. To become certified, a hound must complete a lure course of at least 500 yards, funning with one other hound of the same breed (or of another breed with a similar running style), and show no inclination to interfere with the other hound. If you wish to certify your hound, please arrange for another hound of the same breed or similar running style to be present. No Certification pre-entry is required.

**Certification runs will be run on Saturday only, after the trial.**

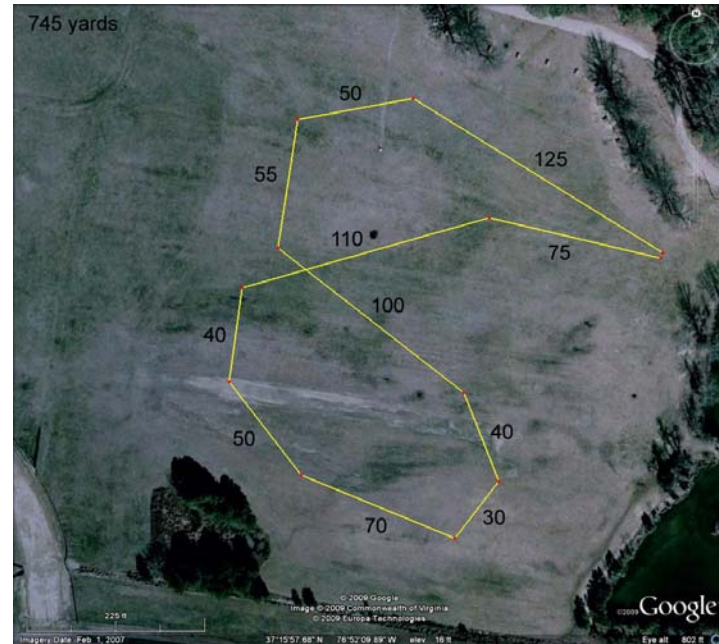

**SATURDAY 745 yards**

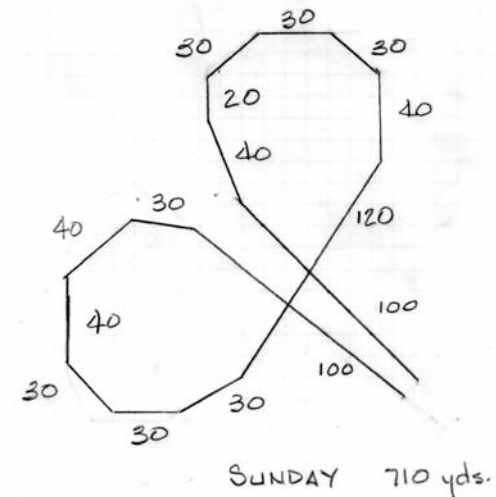

**SUNDAY 710 yds.**

**AMERICAN SIGHTHOUND FIELD ASSOCIATION  
HOUND CERTIFICATION**

**Rule effective October 1, 1994: Ch. V, Sec. 4 (a) OPEN STAKE:** *To be eligible to enter the open stake, a hound must have been certified by a licensed judge within the year preceding the closing date for the entry or have previously competed in the Open Stake.* This eligibility requirement also applies to a hound entered in the Limited or Veteran Stake, which has not competed in Open previously. Please complete this portion of this form and attach it to the entry form for the hound's first entry, including an entry for a Fun Trial.

Registered Name of Hound: \_\_\_\_\_

Registration Number: \_\_\_\_\_ Breed: \_\_\_\_\_

Registered Owner's Name: \_\_\_\_\_

I hereby certify that on (date) \_\_\_\_\_, the above named hound completed a lure course of at least 500 yards, running with another hound of the same breed (or another breed with a similar running style). During the course the above named hound showed no inclination to interfere with the other hound. I further certify that I am a licensed judge for the ASFA.

Name of Licensed Judge: \_\_\_\_\_

Signature: \_\_\_\_\_ Date: \_\_\_\_\_

I hereby certify that the hound running in the certification course is the hound identified above and that information provided on this form is true and correct.

Signature: \_\_\_\_\_ Date: \_\_\_\_\_

Owner or Authorized Agent of Hound

This certification form must be attached to the entry form the first time this hound is entered in an open, limited, or veteran stake. Any hound entered in open, limited, or veteran (as a first time entered hound), which has not been certified, shall be declared ineligible by the records coordinator and shall forfeit any points and placements awarded.

**PLEASE RETAIN A COPY FOR YOUR RECORDS.**

**AMERICAN SIGHTHOUND FIELD ASSOCIATION  
HOUND CERTIFICATION WAIVER**

**Waiver of Requirement:** *This requirement will be waived for a hound that has earned a lure coursing or racing title from another recognized organization, if such title requires competition, and if a waiver for such title has been approved by the ASFA, or a CKC Hound Certification Form. If your hound qualifies for a waiver, complete this portion of this form and attach it to your entry form. Proof of waivers must accompany this certification form.*

Registered Name of Hound: \_\_\_\_\_

Registration Number: \_\_\_\_\_ Breed: \_\_\_\_\_

Registered Owner's Name: \_\_\_\_\_

**CKC:** FCH FCHX **CWA:** ARX TRP SRA DPC

**AKC:** FC SC **LGRA:** GRC **NAWRA:** RCH SR

**WRA:** CR WRCH **NOTRA:** ORC OTR SORC SOR

Hound Certification previously submitted.

I hereby certify that the hound identified above has completed the requirements for the title indicated above (or that the required Certification was previously submitted) and that the information provided on this form is true and correct.

Signature: \_\_\_\_\_ Date: \_\_\_\_\_

Owner or Authorized Agent of Hound

OFFICIAL AMERICAN SIGHTHOUND FIELD ASSOCIATION ENTRY FORM

Sight Hound Organization of Tidewater

Saturday, April 24, 2010

Early entries close 04/22/10 at 6 PM at the FTS's residence

Early entries: \$18 1<sup>st</sup> hound, \$14 2<sup>nd</sup> hound, \$10 each additional hound

Day of trial entries close 8:30 AM Saturday April 24, 2010 at the FTS's table

\$20 1<sup>st</sup> hound, \$16 each additional hound

**Make checks payable (in US funds) to SHOT**

**Mail To:** Monica Gallier, Field Trial Secretary

920 Rocky Ford Rd., Powhatan, VA 23139

Fee Paid \_\_\_\_\_ The Field Secretary cannot accept conditional, unsigned, incomplete or unpaid entries; please check your completed entry carefully.

Breed:		Call Name:	
Registered Name of Hound:			
Stake: <input type="checkbox"/> Open <input type="checkbox"/> FCH <input type="checkbox"/> Veteran <input type="checkbox"/> Single <input type="checkbox"/> Limited		Additional Stakes: <input type="checkbox"/> Kennel <input type="checkbox"/> Breeder	
<b>Registration Number:</b> (circle one) AKC Reg. # AKC ILP/PAL# NGA #: Critique Reg. #: Foreign Reg. # & Country: Pending: UKC Reg.#			
<input type="checkbox"/> If possible, please separate my hounds	Date of Birth:	Sex: <input type="checkbox"/> Dog <input type="checkbox"/> Bitch	
Name of actual owner(s):			
Address:		Phone:	
City:	State:	Zip:	
E-mail (Optional)		(Optional) Region of Residence:	
<input type="checkbox"/> Check if this is the first ASFA trial for this hound. Attach a Hound Certification or waiver if entered in Open, Veterans, Limited.			
<input type="checkbox"/> Check if this is a first-time entry, a copy of the official Registration of this hound must accompany this entry unless NGA.			
<input type="checkbox"/> Check if any information has changed since the last ASFA trial entry. Regarding _____			
<input type="checkbox"/> Check if this hound has been dismissed within the last 6 trials entered. Must be marked in order to qualify for a "clean" trial requirement.			

I CERTIFY that I am the actual owner of this dog, or that I am the duly authorized agent of the actual owner whose name I have entered above. In consideration of the acceptance of this entry and the opportunity to have this dog judged and to win prize money, ribbons, or trophies, I (we) agree to abide by the rules and regulations of the American Sighthound Field Association in effect at the time of this lure field trial, and by any additional rules and regulations appearing in the premium list for this lure field trial. I (we) agree that the club holding this lure field trial has the right to refuse this entry for cause, which the club shall deem to be sufficient. I (we) agree to hold this club, its members, directors, governors, officers, agents or other functionaries, any employees of the aforementioned parties and the owner(s) of the trial premises or grounds harmless from any claim for loss or injury which may be alleged to have been caused directly or indirectly to any person or thing by the act of this dog while in or upon the lure field trial premises or grounds or near any entrance thereto and I (we) personally assume all responsibility and liability for any such claim, and I (we) further agree to hold the aforementioned parties harmless from any claim loss of this dog by disappearance, theft damage or injury be caused or alleged to be caused by the negligence of the club or any of the aforementioned parties or by the negligence of any person or any other cause or causes. I (we) certify and represent that the dog entered is not a hazard to person or other dogs. This entry is submitted for acceptance of the forgoing representations and agreements

**SIGNATURE** of owner or his agent  
duly authorized to make this entry \_\_\_\_\_

OFFICIAL AMERICAN SIGHTHOUND FIELD ASSOCIATION ENTRY FORM

Sight Hound Organization of Tidewater

Sunday, April 25, 2010

Early entries close 04/22/10 at 6 PM at the FTS's residence

Early entries: \$18 1<sup>st</sup> hound, \$14 2<sup>nd</sup> hound, \$10 each additional hound

Day of trial entries close 8:30 AM, Sunday April 25, 2010

\$20 1<sup>st</sup> hound, \$16 each additional hound

**Make checks payable (in US Funds) to SHOT**

**Mail To:** Monica Gallier, Field Trial Secretary

920 Rocky Ford Rd., Powhatan, VA 23139

Fee Paid \_\_\_\_\_ The Field Secretary cannot accept conditional, unsigned, incomplete or unpaid entries; please check your completed entry carefully.

Breed:		Call Name:	
Registered Name of Hound:			
Stake: <input type="checkbox"/> Open <input type="checkbox"/> FCH <input type="checkbox"/> Veteran <input type="checkbox"/> Single <input type="checkbox"/> Limited		Additional Stakes: <input type="checkbox"/> Kennel <input type="checkbox"/> Breeder	
<b>Registration Number:</b> (circle one) AKC Reg. # AKC ILP/PAL# NGA #: Critique Reg. #: Foreign Reg. # & Country: Pending: UKC Reg.#			
<input type="checkbox"/> If possible, please separate my hounds	Date of Birth:	Sex: <input type="checkbox"/> Dog <input type="checkbox"/> Bitch	
Name of actual owner(s):			
Address:		Phone:	
City:	State:	Zip:	
E-mail (Optional)		(Optional) Region of Residence:	
<input type="checkbox"/> Check if this is the first ASFA trial for this hound. Attach a Hound Certification or waiver if entered in Open, Veterans, Limited.			
<input type="checkbox"/> Check if this is a first-time entry, a copy of the official Registration of this hound must accompany this entry unless NGA.			
<input type="checkbox"/> Check if any information has changed since the last ASFA trial entry. Regarding _____			
<input type="checkbox"/> Check if this hound has been dismissed within the last 6 trials entered. Must be marked in order to qualify for a "clean" trial requirement.			

I CERTIFY that I am the actual owner of this dog, or that I am the duly authorized agent of the actual owner whose name I have entered above. In consideration of the acceptance of this entry and the opportunity to have this dog judged and to win prize money, ribbons, or trophies, I (we) agree to abide by the rules and regulations of the American Sighthound Field Association in effect at the time of this lure field trial, and by any additional rules and regulations appearing in the premium list for this lure field trial. I (we) agree that the club holding this lure field trial has the right to refuse this entry for cause, which the club shall deem to be sufficient. I (we) agree to hold this club, its members, directors, governors, officers, agents or other functionaries, any employees of the aforementioned parties and the owner(s) of the trial premises or grounds harmless from any claim for loss or injury which may be alleged to have been caused directly or indirectly to any person or thing by the act of this dog while in or upon the lure field trial premises or grounds or near any entrance thereto and I (we) personally assume all responsibility and liability for any such claim, and I (we) further agree to hold the aforementioned parties harmless from any claim loss of this dog by disappearance, theft damage or injury be caused or alleged to be caused by the negligence of the club or any of the aforementioned parties or by the negligence of any person or any other cause or causes. I (we) certify and represent that the dog entered is not a hazard to person or other dogs. This entry is submitted for acceptance of the forgoing representations and agreements

**SIGNATURE** of owner or his agent  
duly authorized to make this entry \_\_\_\_\_